

ISLE OF MAN GOVERNMENT: GENERAL REGISTRY

ASYLUM PLANS: PARISH OF ANDREAS

Originals monotone

1:23

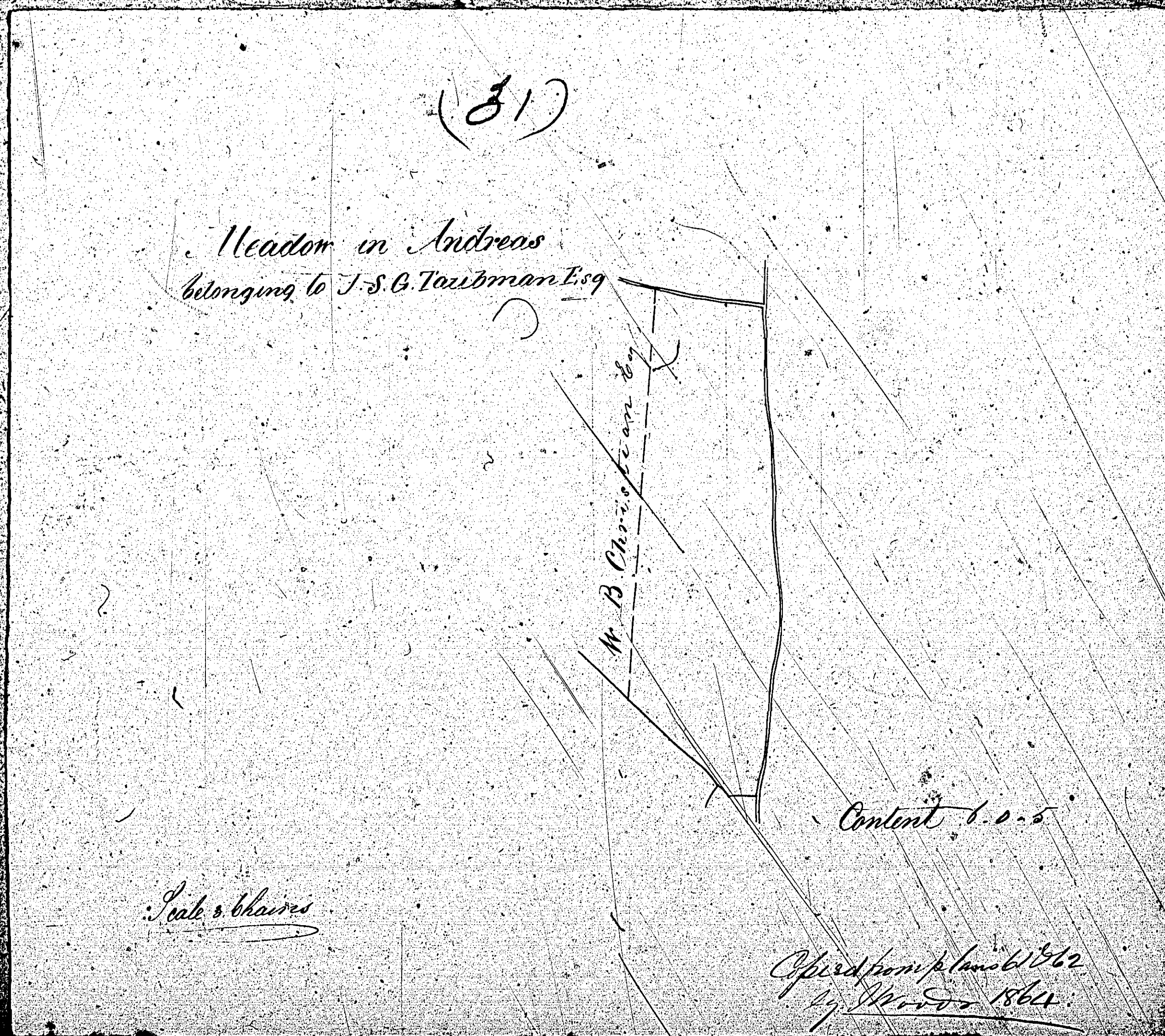
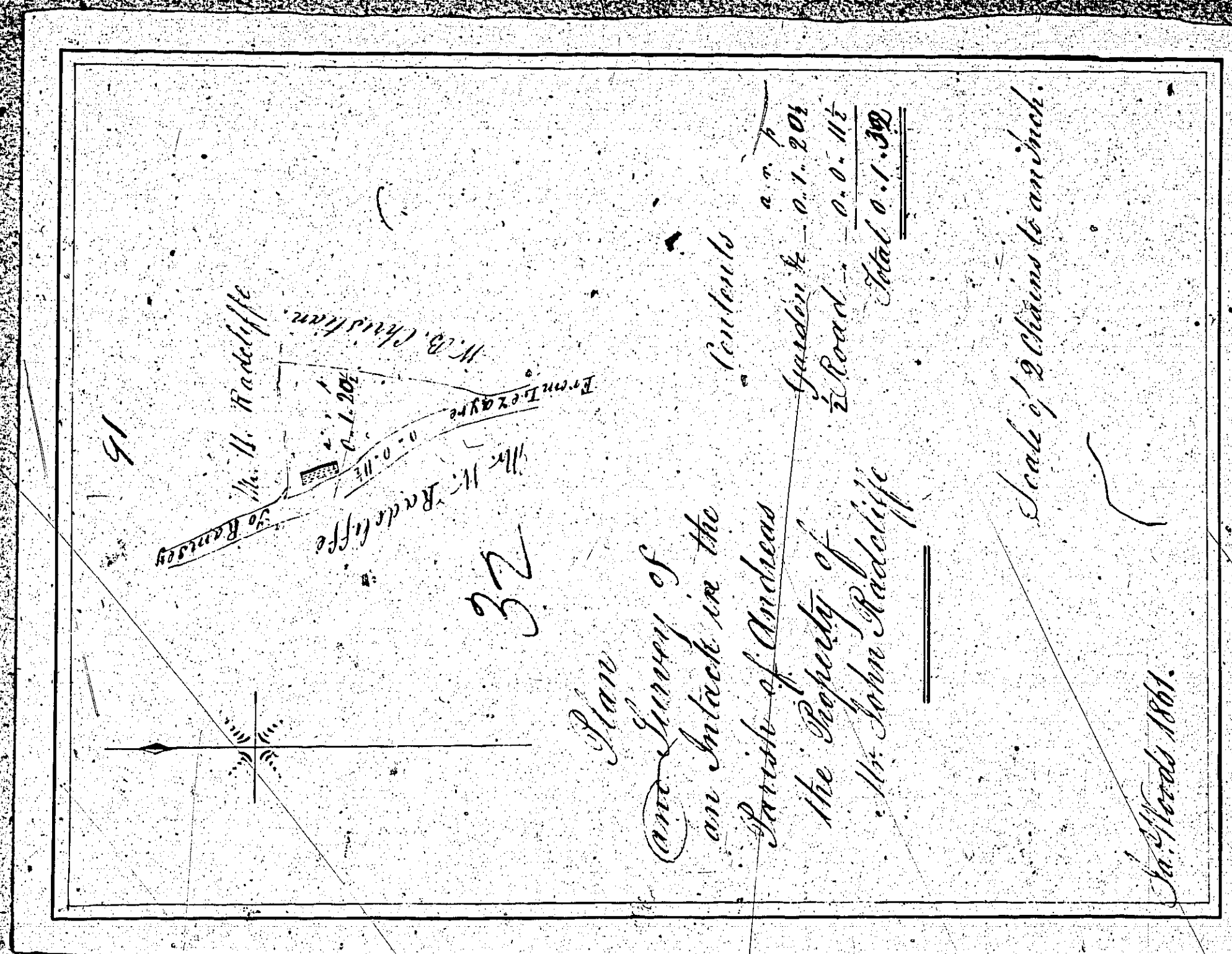



ISLE OF MAN GOVERNMENT: GENERAL REGISTRY

ASYLUM PLANS: PARISH OF ANDREAS

Original monotone

1:23

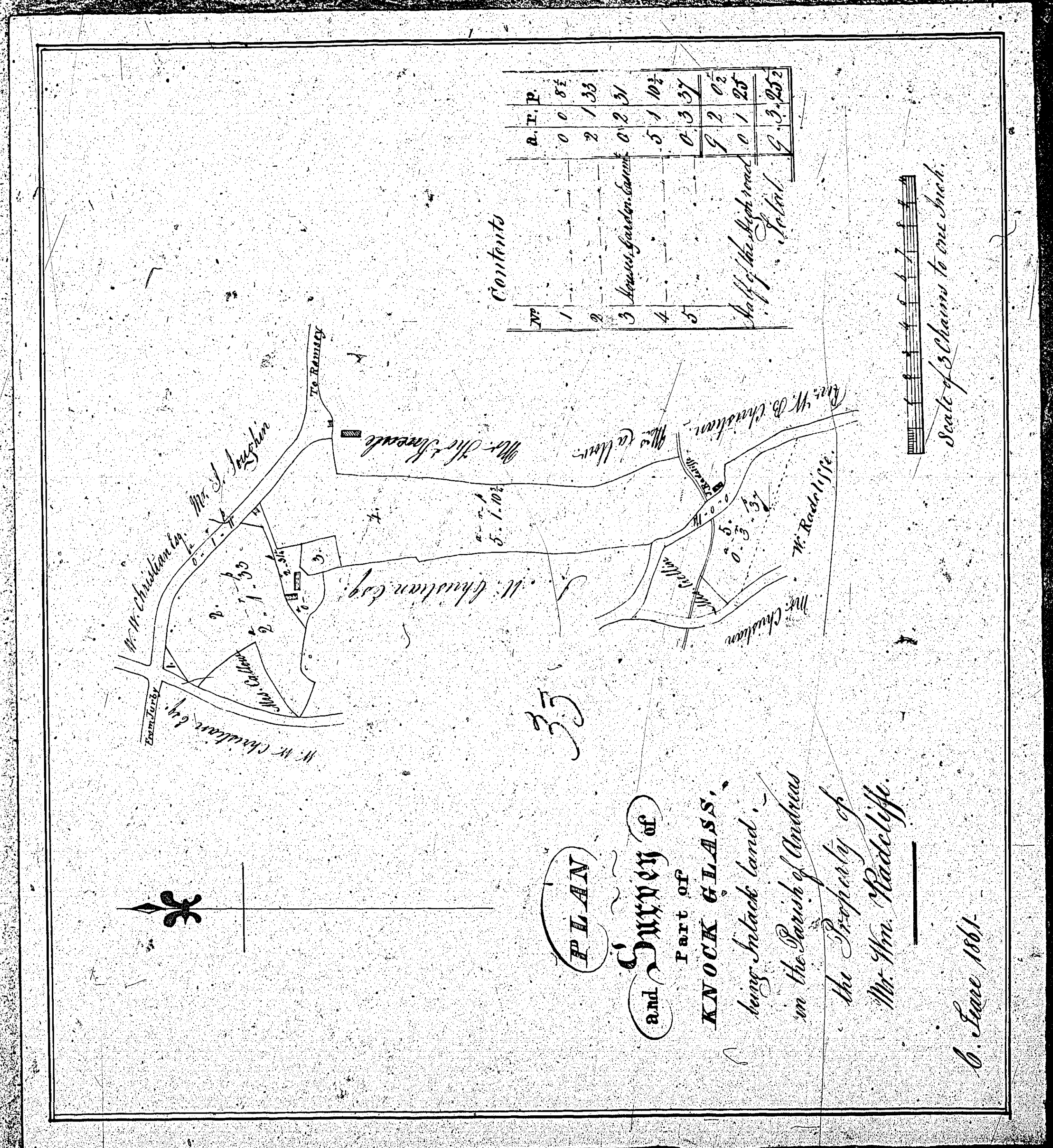



ISLE OF MAN GOVERNMENT: GENERAL REGISTRY

ASYLUM PLANS: PARISH OF ANDREAS

Original monotone

1:23

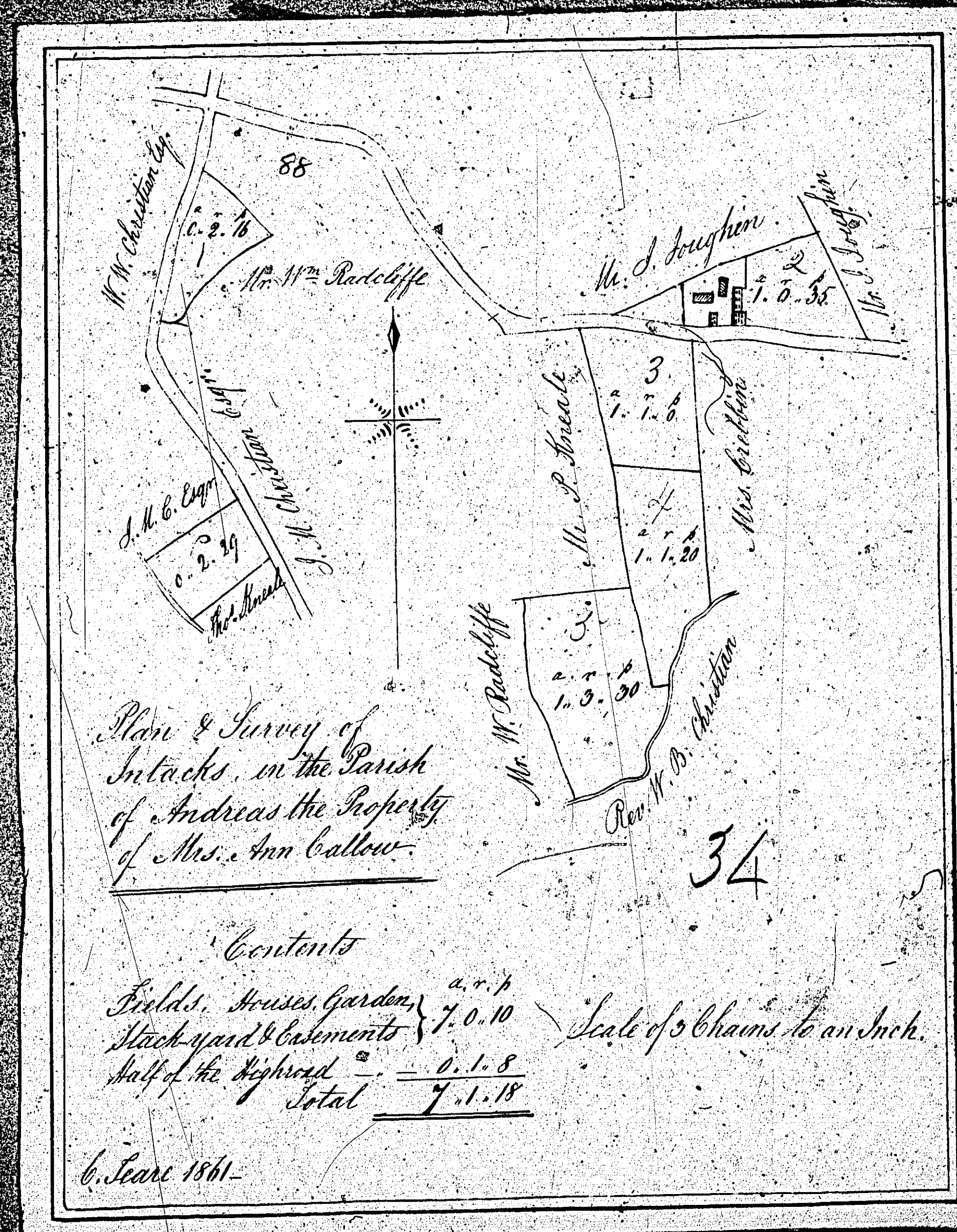



ISLE OF MAN GOVERNMENT: GENERAL REGISTRY

ASYLUM PLANS: PARISH OF ANDREAS

Originals monotone

1:23

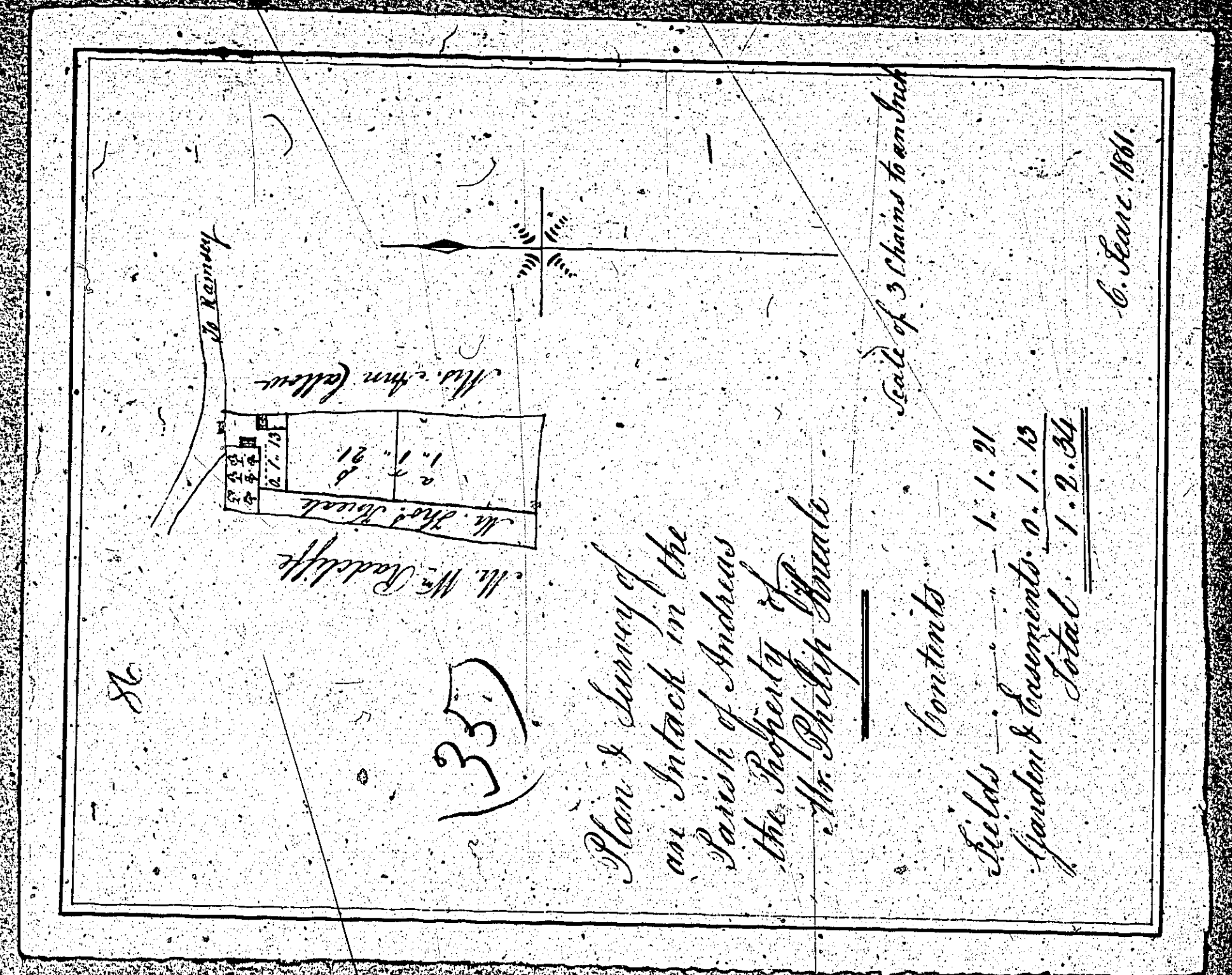
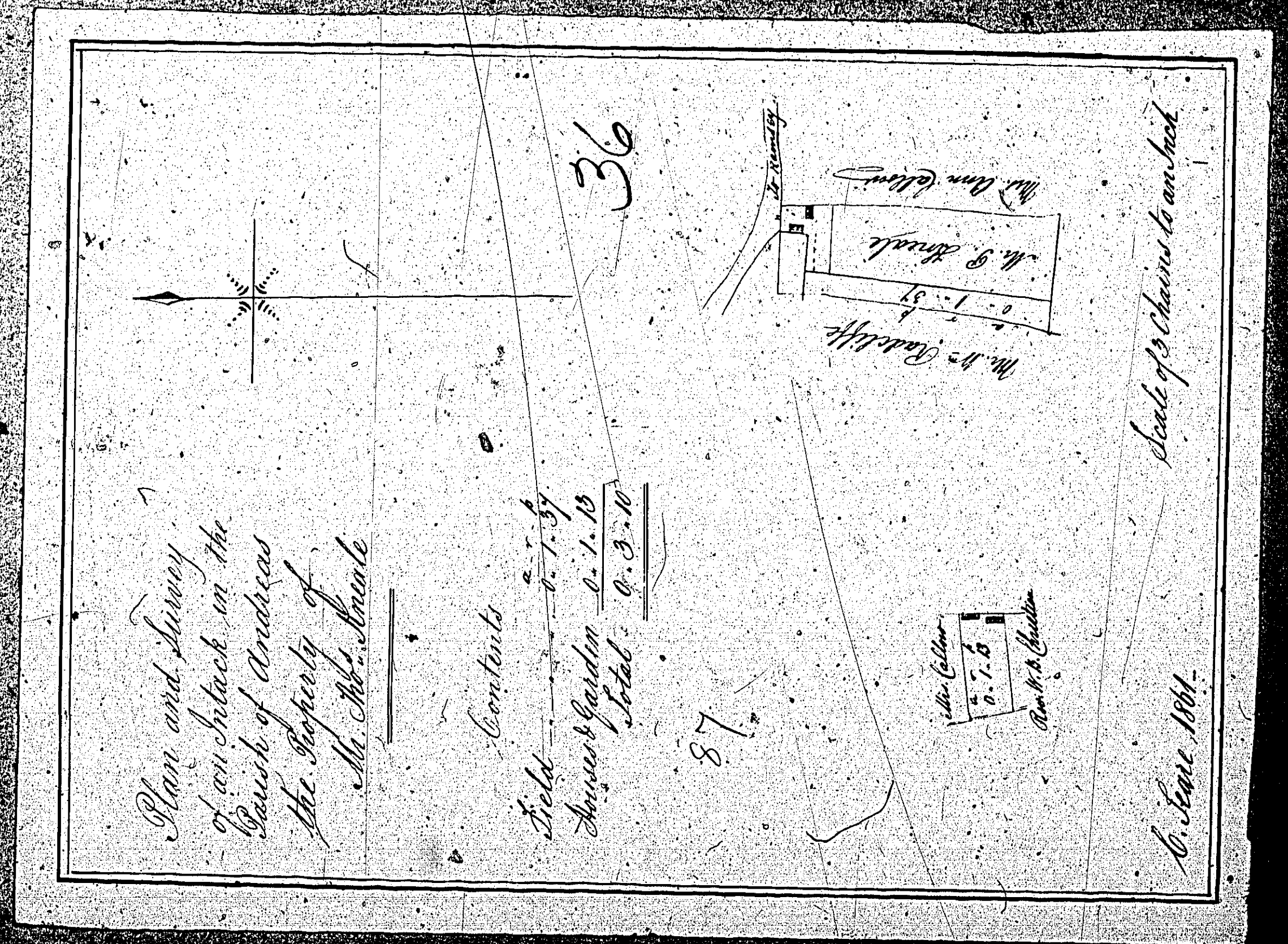



ISLE OF MAN GOVERNMENT: GENERAL REGISTRY  
 ASYLUM PLANS: PARISH OF ANDREAS

Originals monotone

1:23

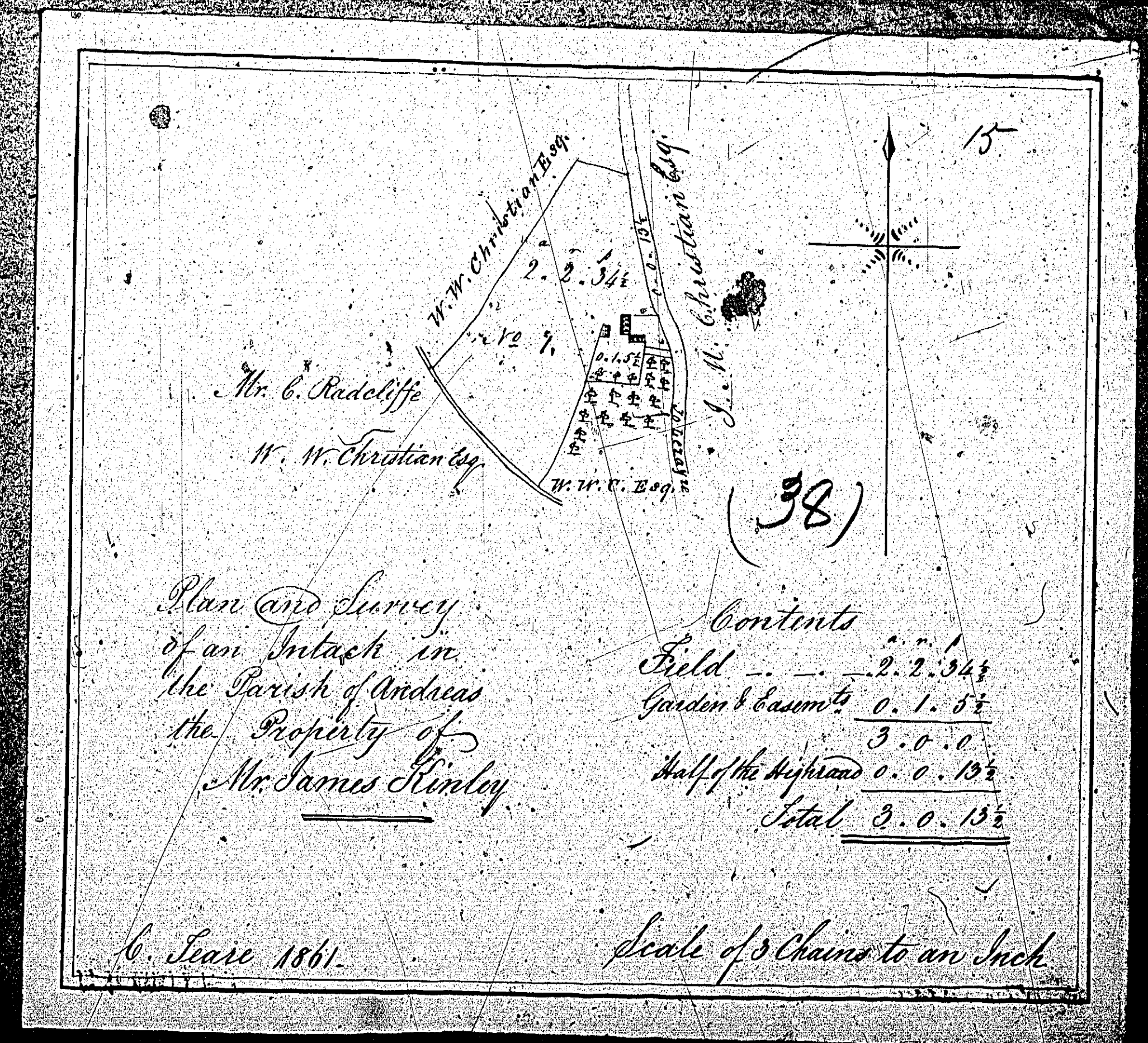
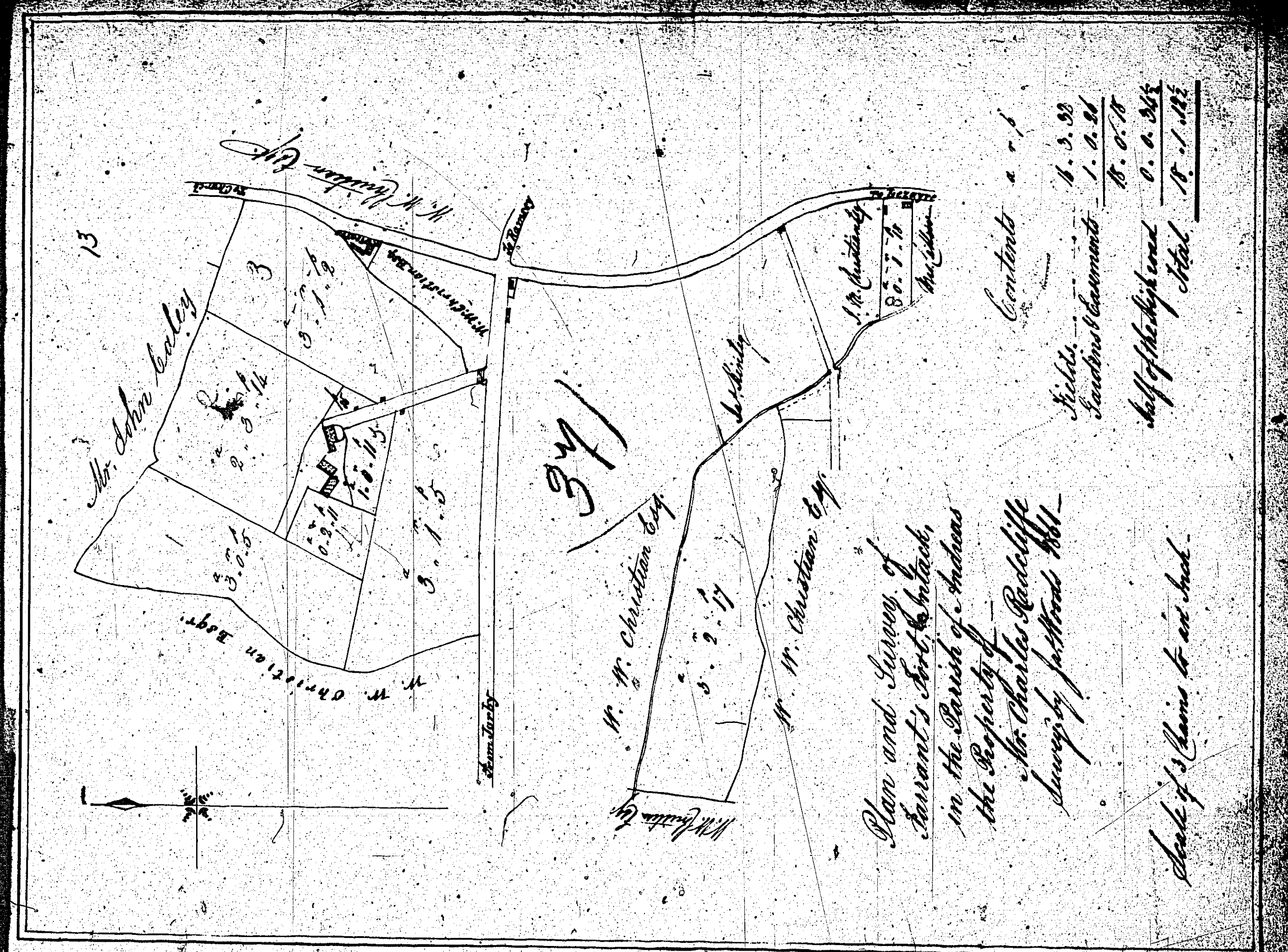



MAP  
and Surrender of  
BALLACHURRY &c.  
in the Parish of  
ANDREAS  
the Property of  
W.W. Christian Esq.

39.

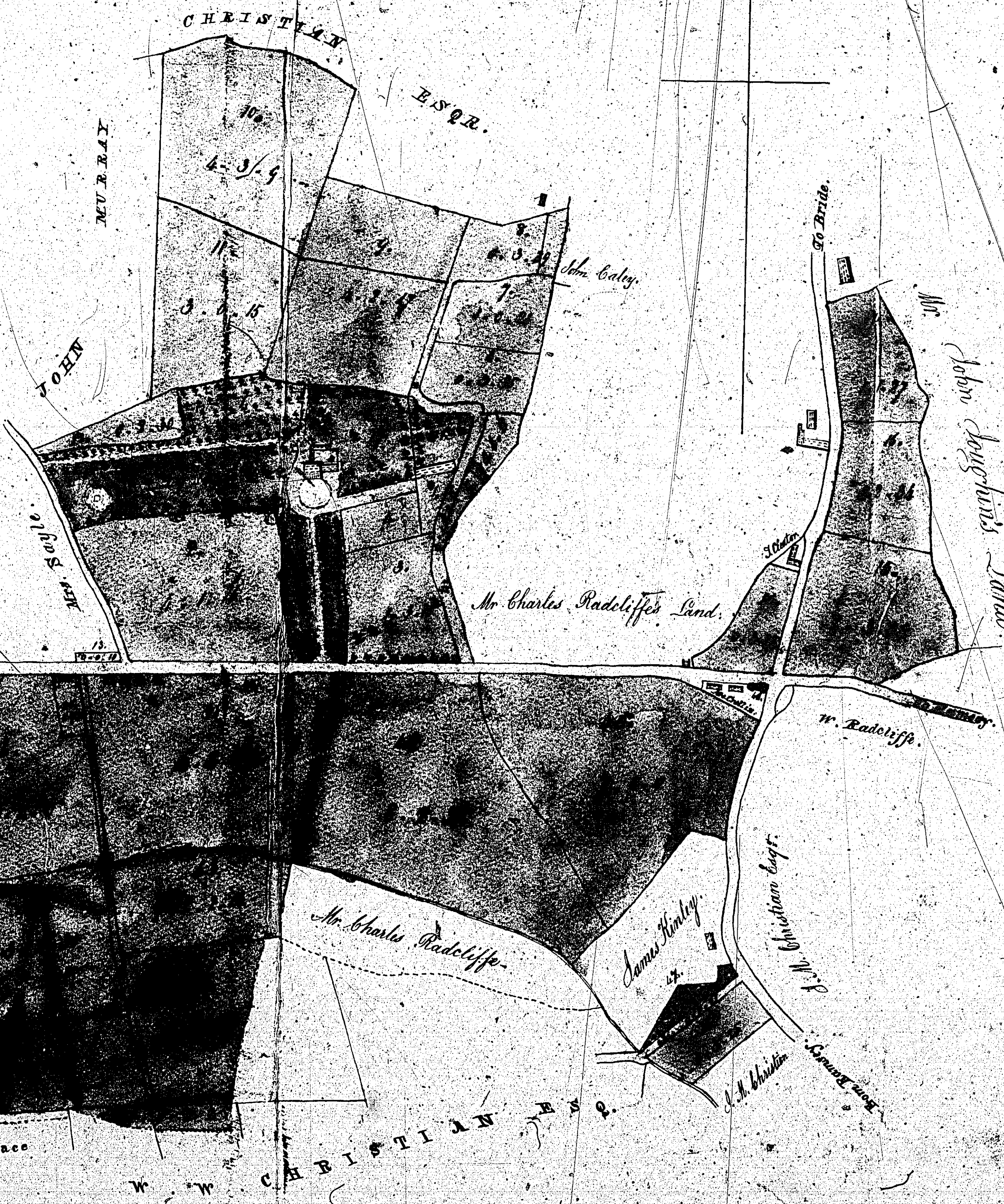

CONTENTS.			
No.	Acres	Roods	Poles
1	9	0	3
2	2	1	18
3	1	3	18
4	0	3	5
5	0	1	18
6	0	0	35
7	0	0	27
8	0	0	39
9	4	2	17
10	4	3	2
11	3	0	30
12	0	0	10
13	0	3	35
14	2	3	28
15	1	3	24
16	1	1	27
17	0	0	33
18	1	3	5
19	2	3	13
20	3	2	36
21	4	0	18
22	5	2	16
23	3	0	18
24	2	3	7
25	0	2	37
26	0	1	37
27	2	0	14
28	2	1	24
29	4	1	35
30	1	3	5
31	1	3	5
32	1	2	14
33	2	2	0
34	0	0	36
35	5	3	8
36	6	0	3
37	3	3	10
38	3	1	30
39	3	3	22
40	0	0	24
41	3	3	24
42	7	8	11
43	0	0	11
44	0	0	11
45	0	0	11
46	0	0	11
47	0	0	11
48	0	0	11
49	0	0	11
Total			129

Proportion of public roads  
within and adjoining the  
Lands & Acres.

ISLE OF MAN GOVERNMENT: GENERAL REGISTRY  
ASYLUM PLANS: PARISH OF ANDREAS

Original coloured

1:23