

ISLE OF MAN PLANNING SCHEME

**(ST. JOHN'S LOCAL PLAN)
ORDER 1999**

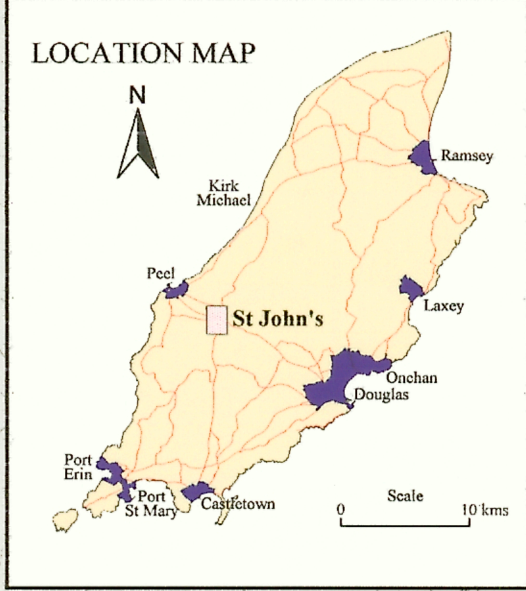
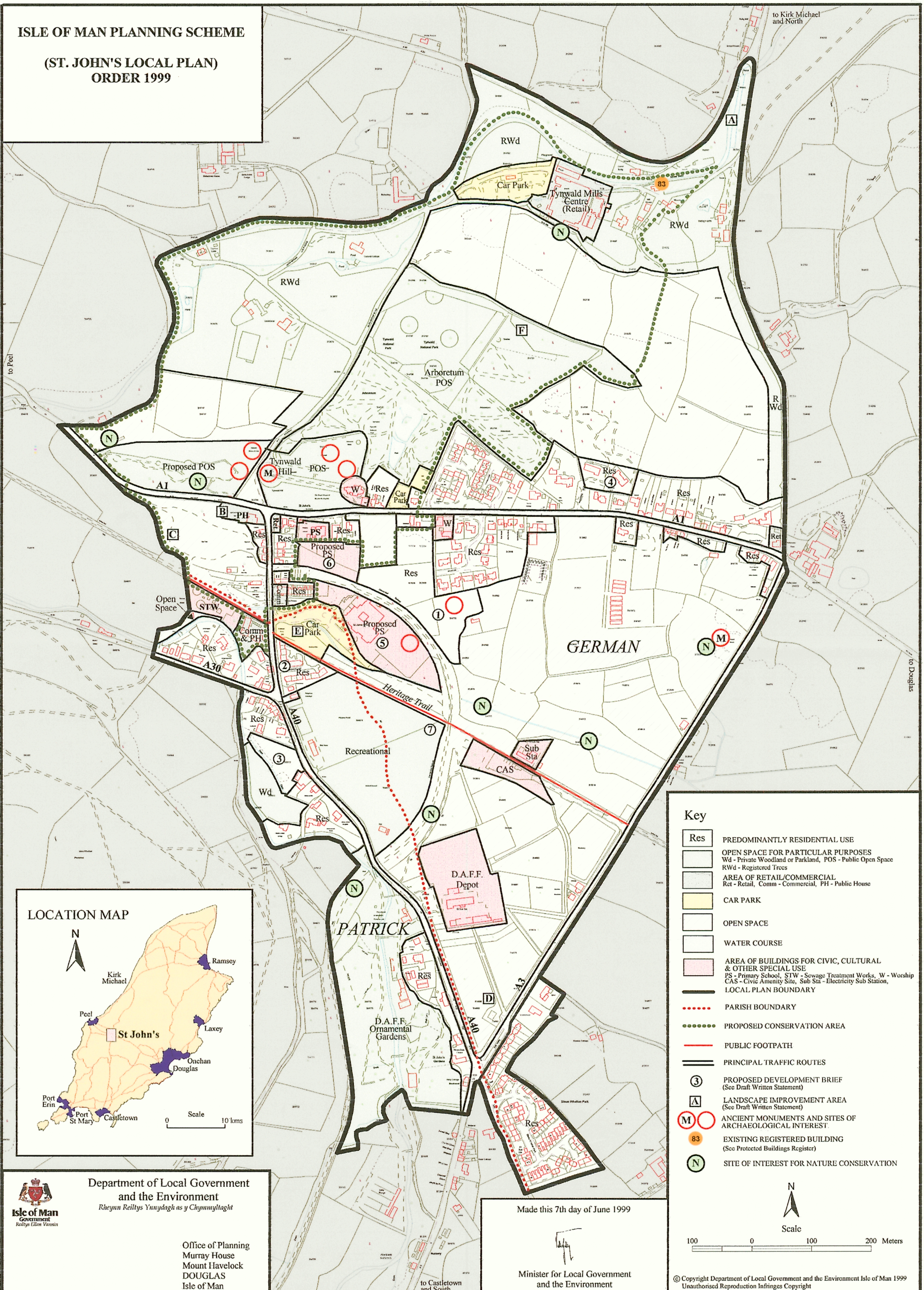

Key

	PREDOMINANTLY RESIDENTIAL USE
	OPEN SPACE FOR PARTICULAR PURPOSES
	Wd - Private Woodland or Parkland, POS - Public Open Space
	RWd - Registered Trees
	AREA OF RETAIL/COMMERCIAL
	Ret - Retail, Comm - Commercial, PH - Public House
	CAR PARK
	OPEN SPACE
	WATER COURSE
	AREA OF BUILDINGS FOR CIVIC, CULTURAL & OTHER SPECIAL USE
	PS - Primary School, STW - Sewage Treatment Works, W - Worship
	CAS - Civic Amenity Site, Sub Sta - Electricity Sub Station
	LOCAL PLAN BOUNDARY
	PARISH BOUNDARY
	PROPOSED CONSERVATION AREA
	PUBLIC FOOTPATH
	PRINCIPAL TRAFFIC ROUTES
	PROPOSED DEVELOPMENT BRIEF (See Draft Written Statement)
	LANDSCAPE IMPROVEMENT AREA (See Draft Written Statement)
	ANCIENT MONUMENTS AND SITES OF ARCHAEOLOGICAL INTEREST
	EXISTING REGISTERED BUILDING (See Protected Buildings Register)
	SITE OF INTEREST FOR NATURE CONSERVATION

Department of Local Government and the Environment
Rheynn Reiltys Ynyddagl as y Chynnyllaght
 Isle of Man Government
 Kaitys Eilan Vannin

Office of Planning
 Murray House
 Mount Havelock
 DOUGLAS
 Isle of Man

Made this 7th day of June 1999

Minister for Local Government and the Environment

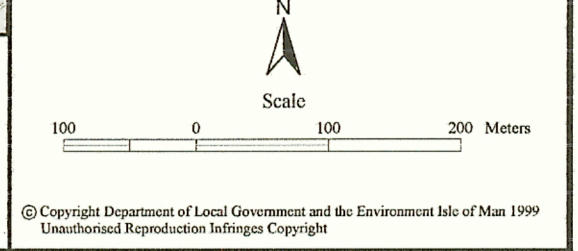

© Copyright Department of Local Government and the Environment Isle of Man 1999
 Unauthorised Reproduction Infringes Copyright